

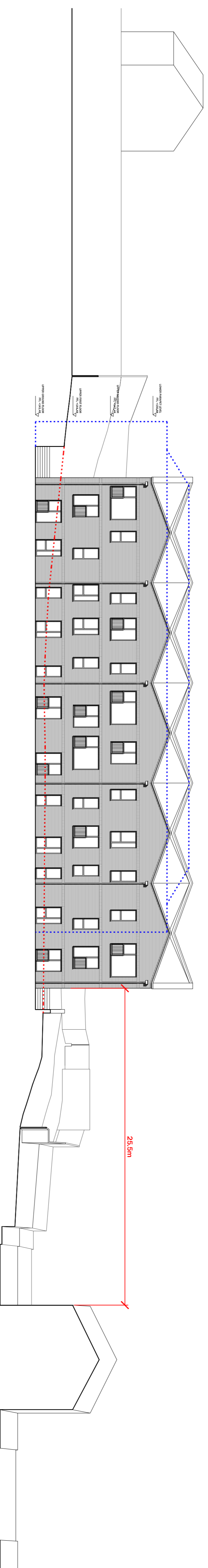

PROPOSED FRONT ELEVATION A

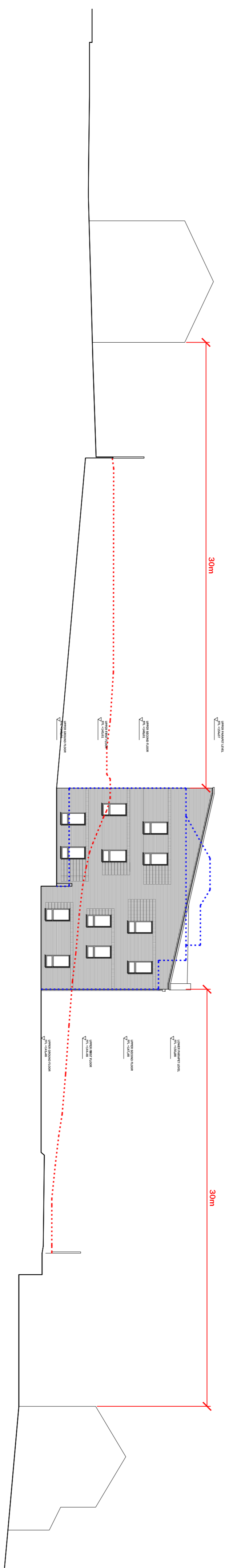

PROPOSED REAR ELEVATION B



PROPOSED NORTH EAST ELEVATION C

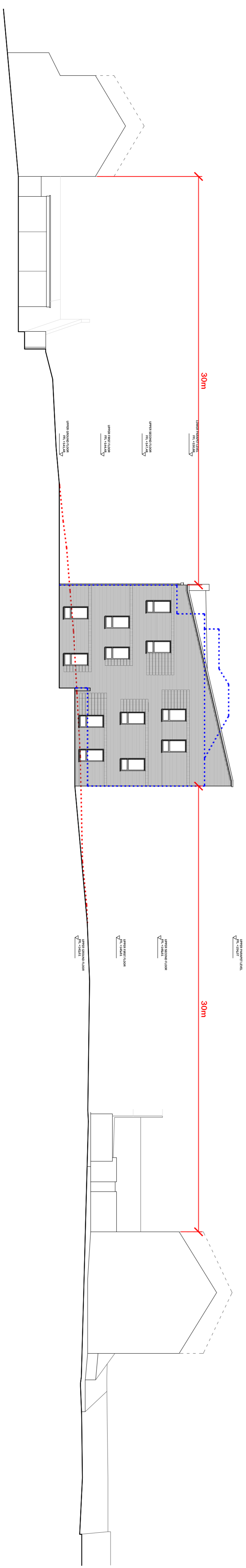

PROPOSED NORTH EAST ELEVATION D



PROPOSED GROUND FLOOR KEY PLAN
SCALE 1:1250

- BLUE DASHED LINE DENOTES BUILDING POSITION OF APPROVED SCHEME 15/00063/FUL
- RED DASHED LINE DENOTES EXISTING GROUND LINE

revision	date	description
A	13.02.2018	BUILDING SET-OUT REVISED IN ACCORDANCE WITH CLIENT COMMENTS.
PL1	23.02.2018	PLANNING ISSUE.
PL2	02.05.2018	PLANNING ISSUE.

notes: Use only written dimensions. All areas are indicative. Contractor to check measurements on site prior to commencement. Notify the Architect of any discrepancies. This drawing must only be used for the purpose for which it has been supplied.
Do not scale this drawing.

MgMaStudio/
architecture
Oldfield Chambers, Suite 37
14 Water Street Liverpool L2 8TD
t +444 (0) 151 236 6627
f +444 (0) 151 236 6670
design@mgmastudio.co.uk
www.mgmastudio.co.uk

client: OLIVE PROPERTY CONSTRUCTION NORTH LIMITED
project: VACANT LAND AT VERNON STREET, ASHTON, TAMESIDE
drawing: PROPOSED CONTEXTUAL ELEVATIONS
scale: 1:200 @ A1
date: 18.01.2018
revision: PL2

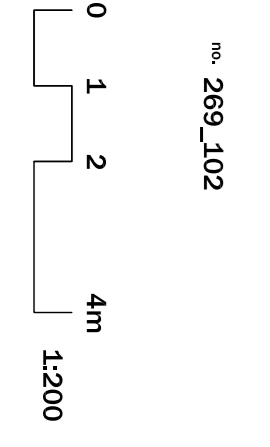

no. 269_102